ECONOMICS

Walter W. Heller

LUXEMBOURG AMB.

William R. Rivkin

DEFENSE

Paul H. Nitze

LATIN AMERICA

Richard Goodwin

AMER. STATES AMB.

Adolph Berle, Jr.

The Internal Security Subcommittee held hearings on **"Interlocking Subversion in Government Departments"** on May 19, 1953, Part 8, and during the testimony of one **Charles Flato** (pages 501-2) he swore that he had been sought out by Arthur Goldberg to do some writing assignments of pamphlets for the CIO in 1948 and 1949. He also declined to answer whether he was a member of the Communist Party during the period he worked for Goldberg.

Goldberg was a member of the board of directors of the **Fund for the Republic** as late as January 1961 and of the **Carnegie Endowment for International Peace** in 1960. There is a wealth of material on the subversive nature of both organizations. **Alger Hiss** was president of the latter organization.

D. C. GOLDBERG, Professional Staff Member, Intergovernmental Relations Subcommittee on Government Operations.

RICHARD GOODWIN, Kennedy's personal representative in dealing with Cuban exiles and in coordinating policy and tactics in Latin America; former law clerk for **Justice Felix Frankfurter** (Harvard Law).

EDWARD GUDEMAN, Under Secretary, Department of Commerce (Harvard); of Chicago Executive Board of **ADL** (ADL Bulletin, Jan. 1961, page 8); has been associated with **Lehman Brothers.**

EDWIN O. GUTMAN, Justice Department Information Chief.

SEYMOUR HARRIS, Senior Consultant of the Treasury Department; Harvard University professor.

SIDNEY HEIMAN, White House Historian.

WALTER W. HELLER, Chairman, Council of Economic Advisers (CEA). An old-line New Dealer who has held various positions with the Treasury Dept. In 1942 he helped install the income tax withholding system for Treasury. Was chief of internal finance in German military government under **Lucius Clay;** a Harvard lecturer.

ROGER HILSMAN, Intelligence Chief of State Department.

SOLIS HORWITZ, Pentagon planner.

MRS. CHARLES HYMES, Chairman, Status of Women; President, National Council of Jewish Women.

MAXWELL ISENBERG, Deputy Assistant Secretary of State for educational and cultural affairs.

HERMAN KAHN, Archives, Special Assistant to JFK.

DEFENSE DEPARTMENT

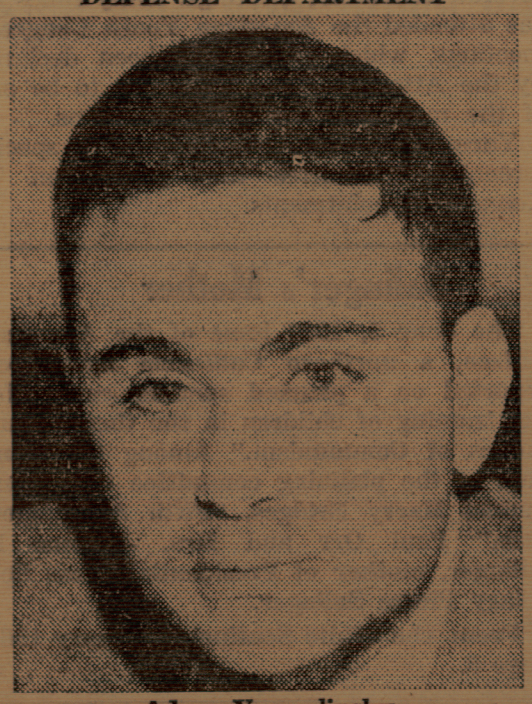

Adam Yarmolinsky

JOSEPH KAPLAN, White House adviser on scientific affairs; was head of U. S. Committee for the International Geophysical year, in forefront of support for Israel's scientific development.

ALFRED KATZIN, Chief of United Nations personnel.

SAMUEL KLAUS, State Department Intelligence.

DAVID KLEIN, Operates channel subsidiary to Bundy channel for policy.

HENRY A. KISSINGER, Special Consultant to Kennedy on military and departmental policies; a Harvard professor.

NATHAN KOENIG, Assistant to Secretary of Agriculture.

FRED LAZARUS, JR., Equal Employment Commission.

MARX LEVA, Member, National Planning Association.

LOUIS LEVINE, Department Director, Bureau of Employment Security.

HAROLD R. LEVY, Assistant Secretary for Public Affairs, Dept. of Welfare.

LAWRENCE LEVY, JR., Ambassador and Defense Adviser to NATO; Defense Dept. representative for North Atlantic and Mediterranean Area at Atlantic Pact Hdqrs. in Paris.

HAROLD E. LINDER, President and Chairman of U. S. Export-Import Bank; vice president Jewish Joint Distribution Committee; ex-partner in Carl M. Loeb. Rhoades & Co.

JAMES LOEB, JR., Assistant to **Averell Harriman;** Ambassador to Peru.

LEE LOEVINGER, Assistant Attorney General in charge of Antitrust Division.

LOUIS LOSS, (Harvard) of the SEC, who refused the SEC chairmanship to head a group to completely revise its structure.

NEWTON M. MINOW, Chairman, Federal Communications Commission.

DAVID MORSE, Director General, International Labor Organization; administrative assistant to JFK.

PAUL H. NITZE, Assistant Secretary of Defense for International Security Affairs.

LOUIS FALK OBERDORFER, Assistant Attorney General, Department of Justice.

ANDREW OEHMAN, Head, Internal Revenue Legal Department.

RALPH PAIEWONSKY, Governor General, Virgin Islands. Said to own half the land and all the liquor business.

W. K. H. PANOFSKY, Nuclear testing.

DAVID RABINOWITZ, Labor counsel.

MEYER RASHISH, Assistant to Special Representative Christian Herter for trade negotiations, and the man doing the real work in this.

SIMON H. RIFKIND, Chairman, Railroad Commission.

WILLIAM R. RIVKIN, Ambassador to Luxembourg; partner in firm of Goldberg, Weigle, Mallin & Rivkin, Chicago, and former lecturer at Northwestern University; former law partner of **Adlai Stevenson** and his 1956 campaign adviser.

MAURICE ROSENBLATT, General Counsel, Department of the Interior.

A. H. ROSENFIELD, Chairman, Civil Rights Commission.

SAMUEL I. ROSENMAN, Member, inquiry board in Maritime Strike.

JACK ROSENTHAL, Assistant Director of Public Relations, Justice Dept.

WALTER ROSTOW, Deputy to Special Assistant on National Security (N.Y. Times, 1/25/61, page 37); of M.I.T.; a Rhodes scholar; Harvard Group expert on economic development problems in "underdeveloped countries."

—o— Please turn to page 4 —o—

STATE DEPT.

Roger Hilsman

NATL. PLANNING

Marx Leva

JFK COUNSEL

Theo. Chaikin Sorenson

DEBT ANALYSIS

Samuel Westerfield

LABOR DEPT.

Nathan Feinsinger